

# User Guide

## Associating to site| Contractors

### STEP ONE | Associate Contractors through the Contractor page

Click on the Person tab and select contractors

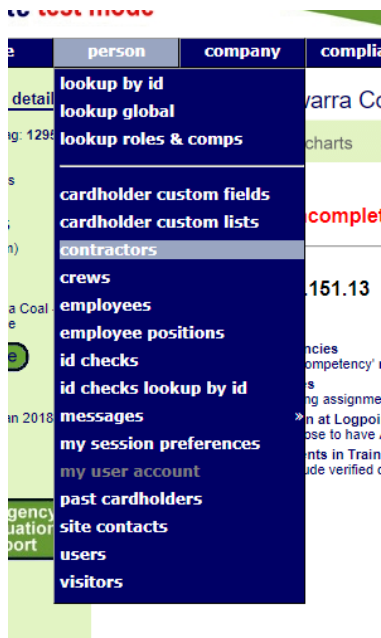

Type the name you are searching for, tick the *Include Unassociated* box and click search. Once found, click the name of the person you would like to associate.

Find

From 

Include Unassociated  
 Include Inactive

Click associate

## Associate Aaron Stevenson with Pegasus Demonstration

Contractor Name: Aaron Stevenson  
Onsite Card Id: 000 049 884  
Date of birth: 09 Jul 76  
Company: Onsite Track Easy Pty Limited

Association Date: 23 Jan 18  
Associated By: Felicity Stevenson



---

### WARNING

---

You are about to establish an association between Aaron Stevenson and your site. That association will enable access to **personal information** about Aaron Stevenson. Ensure that you have the appropriate authority from the owner of the personal information prior to establishing this association.

Please ensure this association is established in accordance with your **site privacy policies** and the **Privacy Act 1988 (Cth)**. If you are unsure, please seek appropriate legal advice.

If you proceed, you will be recorded as the person who established this association. You or your employer may be personally liable for any damage resulting from any unauthorised use of the personal information.

---

### TRANSFER COMPANY

If Aaron Stevenson no longer works for Onsite Track Easy Pty Limited, you may transfer this contractor to another company before making the association with Pegasus Demonstration.

Yes, transfer Aaron Stevenson to another company first.

cancel

associate

## STEP TWO| Associate Contractor through Global Lookup

Under the person tab, select 'Lookup global'

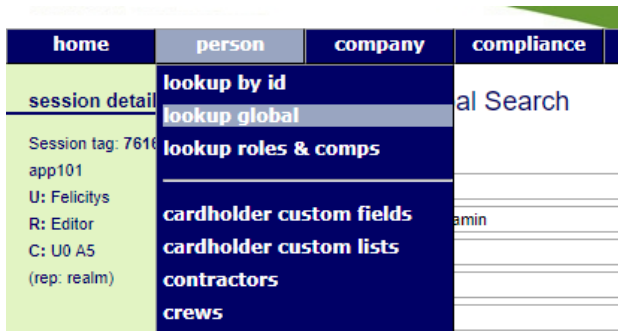

Type the name of the employee you are trying to find. Once found click into that person

Lookup Person Global Search

Last Name:

First Name:

Middle Name:

Date of Birth:

Drivers License Number:

SEARCH FOR CARDHOLDER

- ▶ Search results will include system-wide Contractors and Employees you have permission to view from the Australia and Oceania region with a matching last name or drivers license.
- ▶ Enter additional search criteria to segregate the most likely matches from the search results for easy identification.
- ▶ Select a name below to view the person.

Include "sounds like"

EXACT MATCH ON ALL FIELDS

Name	ID	Checked	Company	Person Type	Date of Birth	Drivers License Number	Drivers License State	Drivers License Class	Drivers License Expiry	Visible	Active
Stevenson, Aaron	49884	<input checked="" type="checkbox"/>	Onsite Track Easy Pty Limited	Contractor	09 Jul 76	11418514	NSW	C,R		No - Associate contractor	<input checked="" type="checkbox"/>

Click associate

 Aaron Stevenson (unassociated contractor)

000 049 884

general

Person Type:	Contractor
Company:	Onsite Track Easy Pty Limited
 First Name:	Aaron
 Middle Name:	
 Last Name:	Stevenson
Card Id:	000 049 884
 Date of Birth:	09 Jul 76
Gender: *	Male
Drivers Lic. No: *	11418514
Drivers Lic. State: *	NSW
Drivers Lic. Class: *	C,R
Drivers Lic. Expiry: *	



 Card Photo

### RESTRICTED DATA ACCESS

Only limited data is currently available as this contractor is not associated with your site.

Until this person has been associated with your site you will not be able to access any additional details or to enter site-specific data such as Competencies or Competency Keys.

associate

A warning will appear ensuring you are wanting to associate the person, click associate

### WARNING

You are about to establish an association between Aaron Stevenson and your site. That association will enable access to personal information about Aaron Stevenson. Ensure that you have the appropriate authority from the owner of the personal information prior to establishing this association.

Please ensure this association is established in accordance with your site privacy policies and the Privacy Act 1988 (Cth). If you are unsure, please seek appropriate legal advice.

If you proceed, you will be recorded as the person who established this association. You or your employer may be personally liable for any damage resulting from any unauthorised use of the personal information.

### TRANSFER COMPANY

If Aaron Stevenson no longer works for Onsite Track Easy Pty Limited, you may transfer this contractor to another company before making the association with Pegasus Demonstration.

Yes, transfer Aaron Stevenson to another company first.

cancel

associate

## STEP THREE| Associate Contractor through Lookup ID

Under the person tab, select 'lookup by ID'

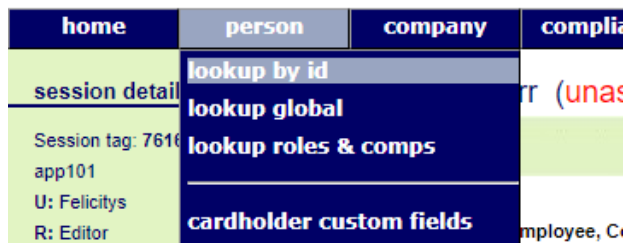

Type the Onsite ID of the contractor you are trying to find. Once found click into that person

### Lookup Person By Id

Lookup ID:

Use:  Onsite Person ID  
 Legacy ID

Results at 16 Jan 2018

Onsite ID: 465383  
Name: Felicity Stevenson  
Status: APPROVED  
Person Type: CONTRACTOR  
Active: yes  
Associated: no  
Company: Onsite Track Easy Pty Limited  
Company ID: 251  
Co Associated: yes

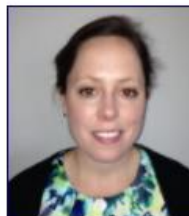

✓ NOT BLOCKED

COMPANIES REPRESENTED ON SITE

None

Click associate

Felicity Stevenson (unassociated contractor)

000 465 383

general

Person Type: Contractor  
Company: Onsite Track Easy Pty Limited  
First Name: Felicity  
Middle Name:  
Last Name: Stevenson  
Card Id: 000 465 383  
Date of Birth: 18 May 89  
Gender: \*  
Drivers Lic. No: \*  
Drivers Lic. State: \*  
Drivers Lic. Class: \*  
Drivers Lic. Expiry: \*



Card Photo  
Show Pending Photo

### RESTRICTED DATA ACCESS

Only limited data is currently available as this contractor is not associated with your site.

Until this person has been associated with your site you will not be able to access any additional details or to enter site-specific data such as Competencies or Competency Keys.

associate

A warning will appear ensuring you are wanting to associate the person, click associate

### WARNING

You are about to establish an association between Benjamin Adlam and your site. That association will enable access to personal information about Benjamin Adlam. Ensure that you have the appropriate authority from the owner of the personal information prior to establishing this association.

Please ensure this association is established in accordance with your site privacy policies and the Privacy Act 1988 (Cth). If you are unsure, please seek appropriate legal advice.

If you proceed, you will be recorded as the person who established this association. You or your employer may be personally liable for any damage resulting from any unauthorised use of the personal information.

cancel

associate